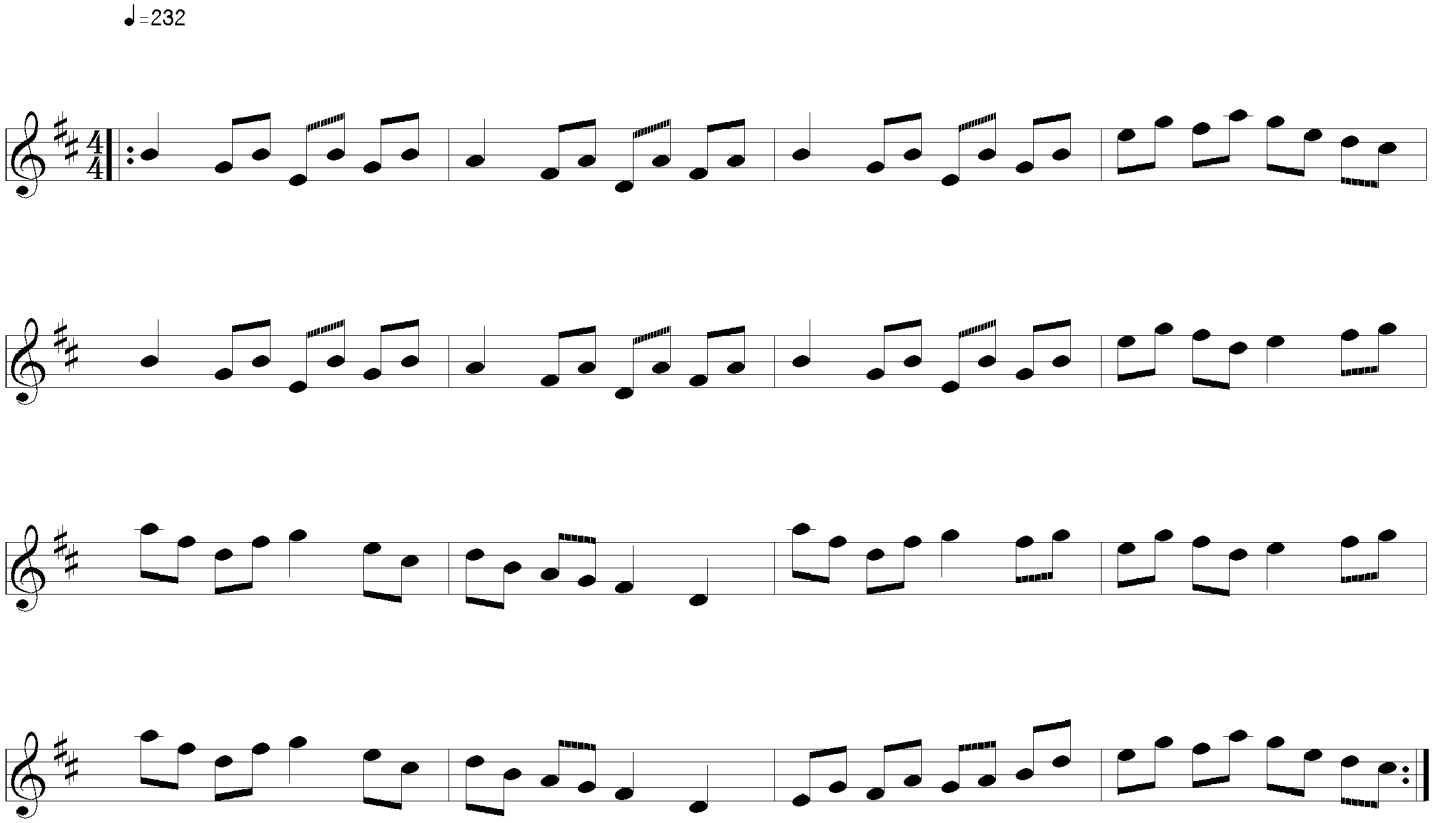Drogheda Lasses